

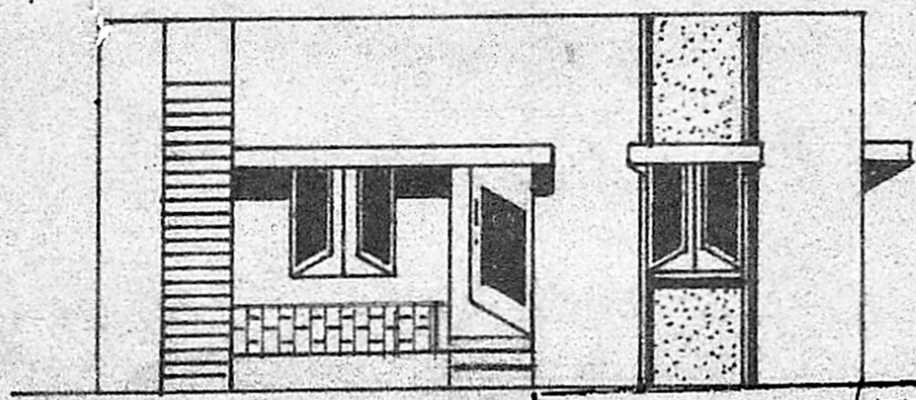

PROPOSED DWELLING BUILDING OF
 Mr. R. BASKARAN AT S.No. 150/4A PLOT No. 18,
 MAHALAKSHMI NAGAR, MADIPAKKAM TOWN
 PANCHAYAT, MADRAS. 600 091.

SCALE: 1" = 8'-0" (1:100)



ELEVATION

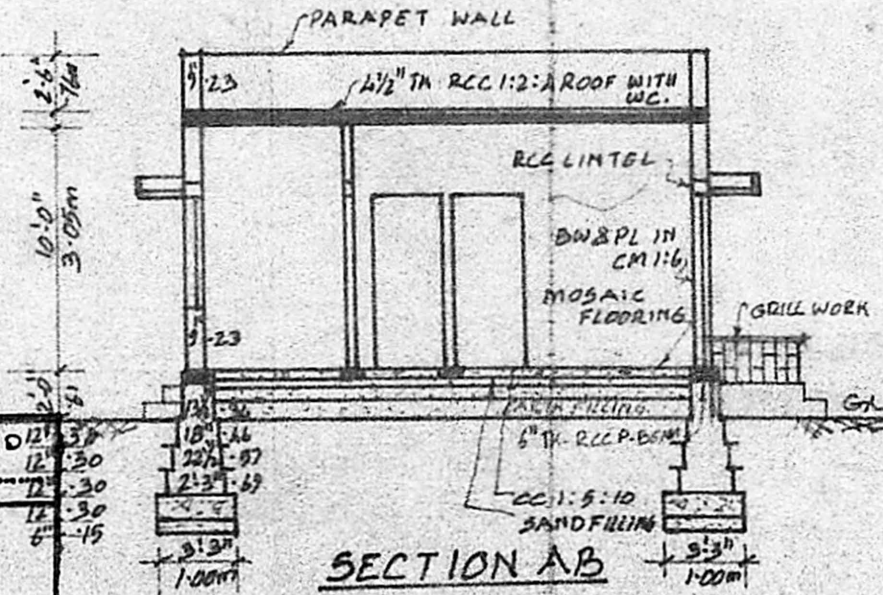

SECTION AB

- REFERENCE
- DOORS - D - 3'-3" x 7'-0" 1.00 x 2.13m
 - D1 - 3'-0" x 7'-0" 0.91 x 2.13m
 - D2 - 2'-6" x 6'-6" 0.76 x 1.98m
 - WINDOWS - W - 4'-0" x 4'-6" 1.22 x 1.37m
 - W1 - 4'-0" x 3'-0" 1.22 x 0.91m
 - VENTILATORS - V - 3'-0" x 2'-0" 0.91 x 0.61m
 - CUPBOARD - C.

scrutiny plan
 A2/5125/90/7/05/8
 PROPOSAL 26/3/1990
 STREET BOUNDARY

- PLOT EXTENT : 2320 S.F. 215.53m²
- SPLAY 10' x 10' = 50 S.F. 4.65m²
- PLINTH AREA : 622 S.F. 57.78m²
- CARPET AREA 460 S.F. 42.71m²

Planning Permit No. A/552/90
APPROVED
 SUBJECT TO THE CONDITIONS IN
 THIS OFFICE LETTER.
 No. A2/5125/90/7/05/8

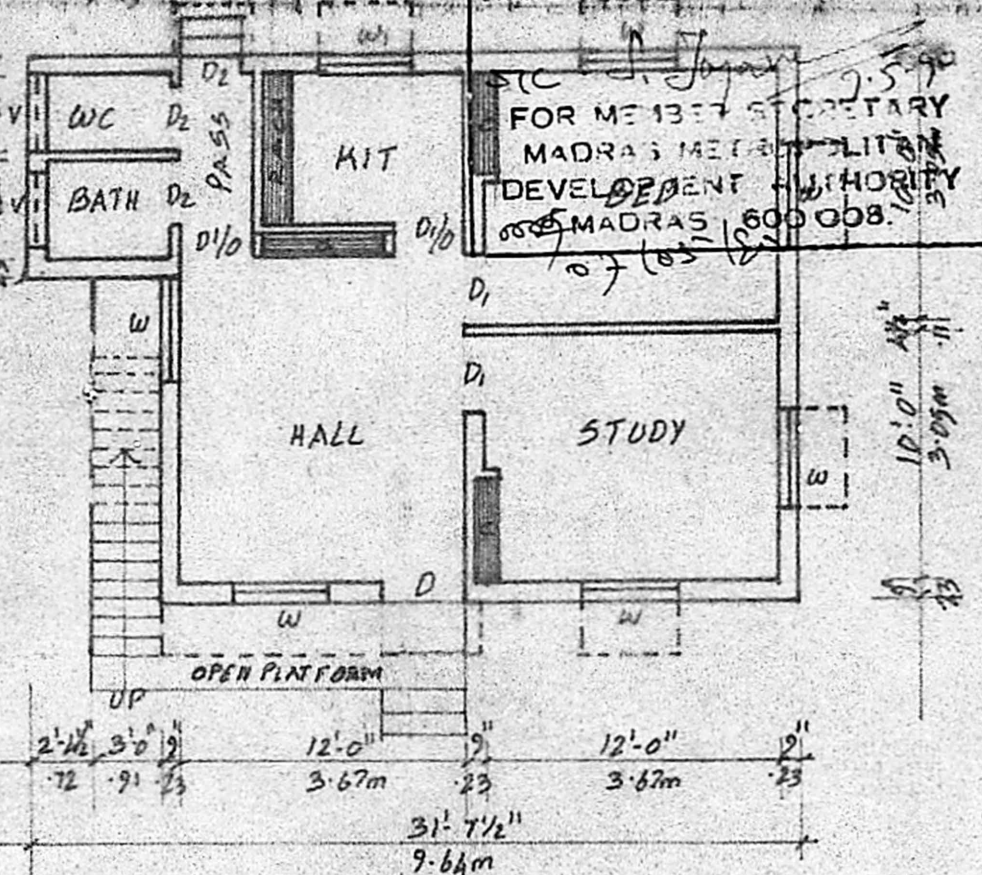

B PLAN

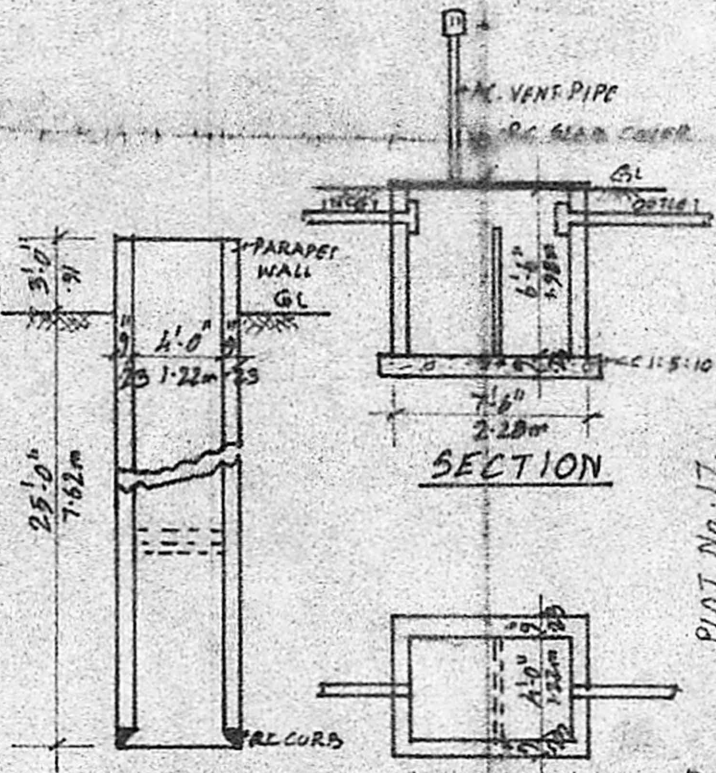

SECTION OF WELL

PLAN OF SEPTIC TANK

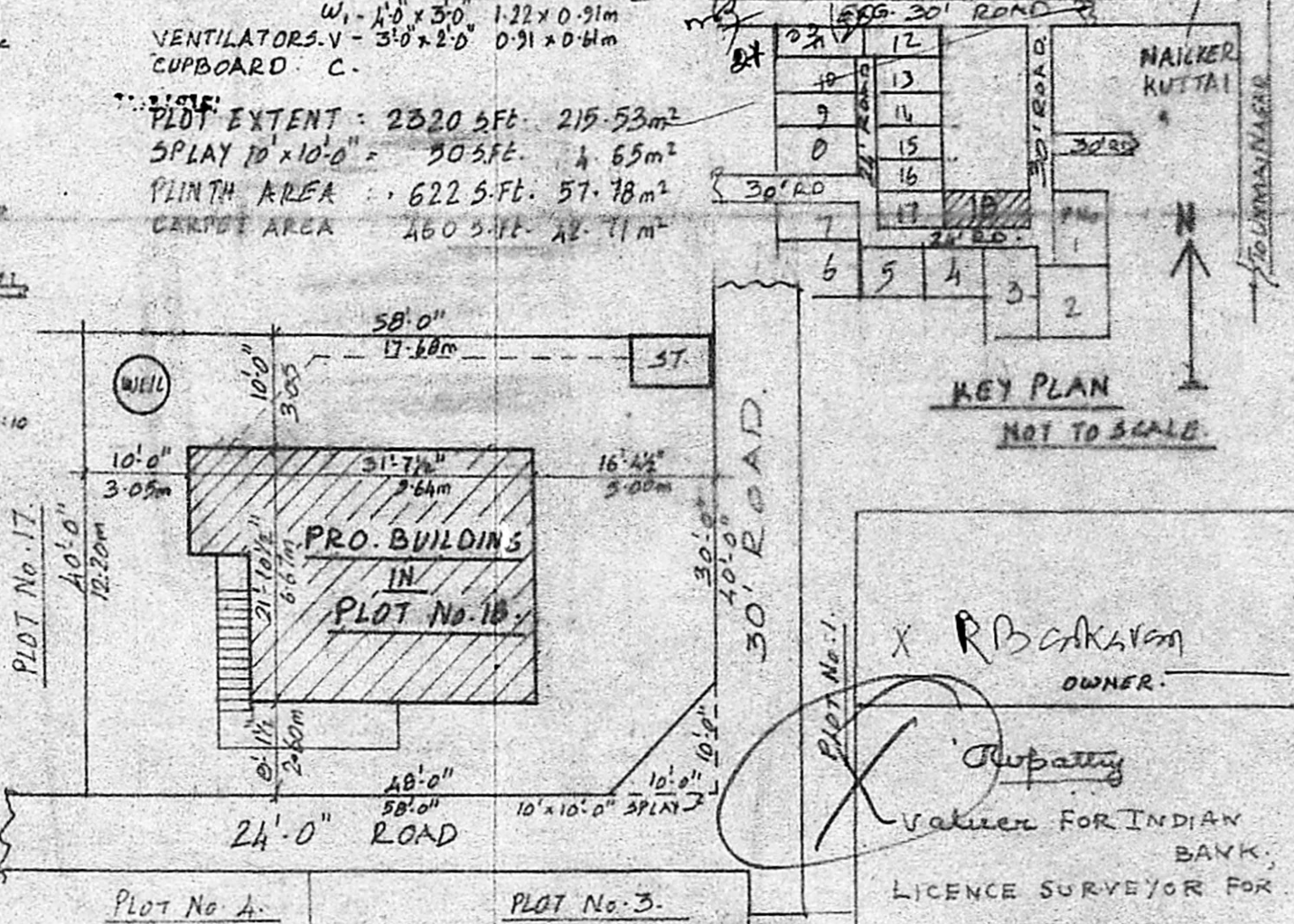

SITE PLAN

SCALE: 1" = 16'-0" (1:200)

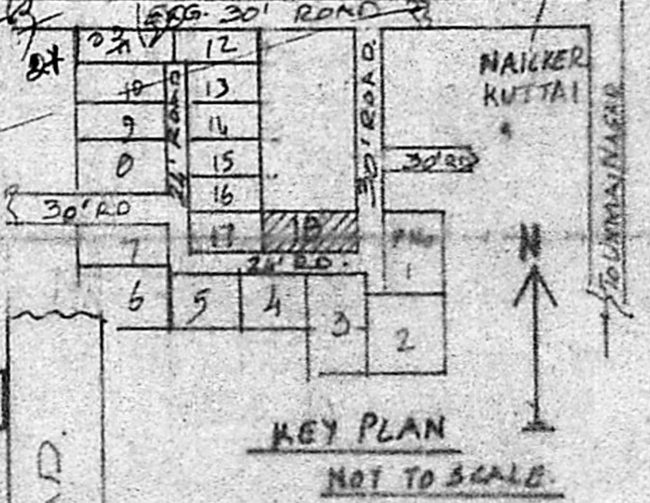

KEY PLAN NOT TO SCALE

R. Baskaran
 OWNER.

Valuer FOR INDIAN BANK,
 LICENCE SURVEYOR FOR
 CORPORATION OF
 MADRAS No. 110
 PLOT No. 1166, A. Nagar,
 U.S. MS-40